

Holokū Pageant 2022

He Aloha Kēia

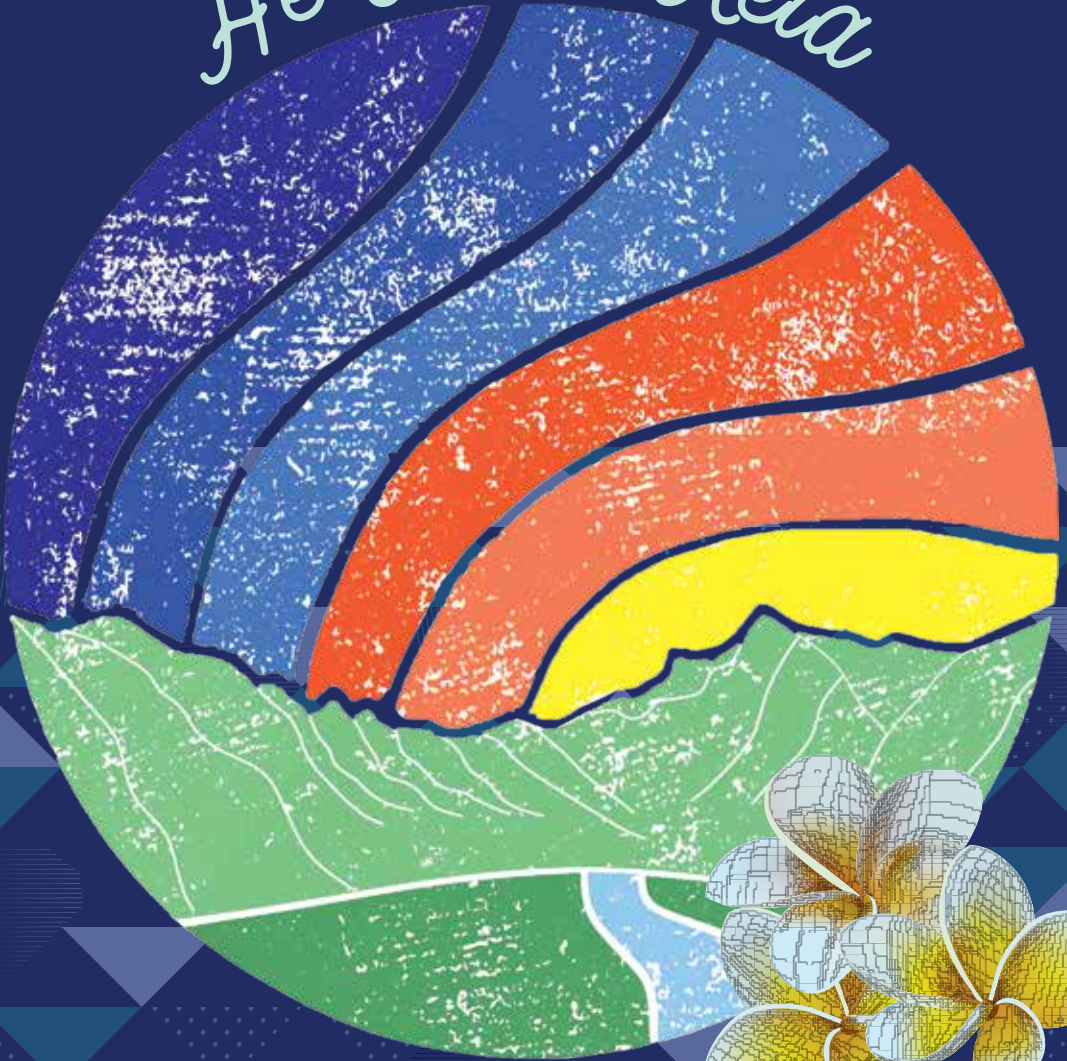

Saturday, April 30, 2022

HEMMETER FIELDHOUSE



Directors' Notes

There is much that can be said about this year being a year that we return from the urgency of a Pandemic to recall, return, and recollect our thoughts about the places, the beautiful natural environment, and the people that we love. Through the many traditions of our May Day festivities, we acknowledge all that we love about where we come from, where we live, and where we thrive through the poetry and melodies of some of our favorite songs. **He Aloha Kēia** is a theme that is inspired by the 'ōlelo no'eau *Aloha Kekahi i Kekahi*. A line that is often heard in the refrain of many a Hawaiian composition, He Aloha Kēia means "This is a gesture of love," an offering that we extend to you in hopes that this May Day/Holokū brings us together in love, to experience the many facets of love through poetry, and that we are inspired to continuously return to love in all that we choose to do and be moving into the future...

We hope you enjoy the show this evening.

Me ke aloha pumehana,

Lauli'a Ah Wong and Leilehua Utu

Lauli'a Ah Wong '98 and Leilehua Utu '95

Co-Directors of the Holokū Pageant and the Hawaiian Arts (HĀ) Program



Ke Aloali'i

Ka Mō'ī Wahine **LAUREN KANOELANI SAUNDERS**

Ka Pa'a Kalaunu **KA'IMIPONO MINESHIMA-ELDREDGE**

Ka Pūlo'ulo'u..... **KIKAU KAHUMOKU**

Ka Pa'a Kāhili **JORDAN FURUTA, BRIGHTON YAP,
TATE GOODMAN, KEKOA YOUNG**

'O Hawai'i..... **MAHINA DAMON + IAN EVELETH**

'O Maui **HAYLEE KAWAI + JOHN-KEAWE SAGAPOLUTELE**

'O Kaho'olawe **HELEN SHANEFIELD + KAIOLU MAU**

'O Lāna'i **LILY TRUONG + MAULAMA KIMATA**

'O Moloka'i **HINANO KAWAIAEA + TREVOR WONG**

'O O'ahu **CHARLOTTE CAMPBELL + MAX KAHO'OKELE NAKANO**

'O Kaua'i **EMMA DECI + JAIRUS RHOADES**

'O Ni'ihau..... **BELLA LUKE KALANI + LA'IKŪ LAYAOEN**

... Samoaan ...

Samoaan Taupou **PENINA VAIMAONA**

Samoaan Faaluma **IAN EVELETH**



Nā Mele

<i>Kai A'o Māmala</i>	Combined Kahiko
<i>Ku'u Pua I Paoakalani/He Wahine U'i</i>	Ke Aloali'i Entrance
<i>May Day is Lei Day</i>	Please join us in singing
<i>Laupāhoehoe Hula</i>	Men's 'Auana
<i>Pili Mau Me 'Oe</i>	Senior Combined
<i>Ka Loke</i>	Ballad
<i>Nani Ko'olau</i>	<i>Cutie Cluster</i>
<i>Lei Puakenikeni</i>	<i>Senior Select</i>
<i>Local Boys</i>	<i>Couples</i>
<i>Ku'u Hoa</i>	<i>Swing</i>
<i>Moanike'ala</i>	Nā Kamāli'i Wāhine
<i>Pua Samoa</i>	Samoan
<i>Ka Paniolo Nui O Moloka'i</i>	Faculty
<i>Aloha 'Ia 'o Wai'anae</i>	Ka Pa'a Kāhili
<i>Wehiwehi Mānoa/Ka Punahou</i>	Directors
<i>Lei Nani / Pua 'Āhihi</i>	Ka Mō'i Wāhine
<i>Ku'u Pua I Paoakalani</i>	Ke Aloali'i Exit
<i>Hawai'i Aloha</i>	Please stand and join us in singing

Lyrics on back cover



Kai A'o Māmala

Instructed by Ka Pā Lehua

The sea from the foot of Lē'ahi (Diamond Head) to Honolulu Harbor is known as "Māmala." The Māmala current guides ocean vessels to the calm waters into the harbor. These are metaphors to the wonders that life brings.

Laupāhoehoe Hula

Choreographed by Leilehua Utu & Reid Hayes

Mrs. Mary Kawena Pukui penned some enchanting lyrics about an adventurous young man in Laupāhoehoe on the island of Hawai'i. Mrs. Irmgard Aluli set her words to music for this hula favorite!

Pili Mau Me 'Oe

Choreographed by Lauren Lee & Lauren Saunders

Oh, my goodness ku'u pu'uwai! So goes a line of this that will set your pu'uwai, your heart, fluttering. So refreshing are the ways of romance!

Ka Loke

Choreographed by Payton Kawahara & Mehana Paul

Some songs are as sweet and lovely as their titles such as "Ka Loke" meaning simply, "The Rose." Hawaiians have enjoyed this song of romance for generations.

Nani Ko'olau

Choreographed by Ziona Lyman

The beauties of O'ahu's Ko'olau mountains and adventures in Nu'uauu Valley over a hundred years ago are still captivating in this jovial song.

Lei Puakenikeni

Choreographed by Lauren Lee & Lauren Saunders

Spontaneous delights of fragrance, beauty, and being given a gift of a special lei is here in this mele hula.

Holokū Pageant

Local Boys

Choreographed by Payton Kawahara, Christian Kauhane & Mehana Paul

Many might remember when a trio of teenaged girls won a local talent contest with their own composition about their infatuation with local boys! Our couples will transport you back to those fun days!

Ku'u Hoa

Choreographed by Laule'a Ah Mook Sang & Reina Lileikis

Uncle Pono Beamer composed this song for his wife, Auntie Louise Beamer. He was lazy to get up in the wee hours of the morning in 1937 to answer the door. Auntie Louise got up and injured her toe. This song is an apology to her.

Moanike'ala

Choreographed by Allen Kam & Grant Keli'iwa'anui

The title translates as "Fragrance-that-lingers-in-the-air." This song is one of those that will linger in your thoughts well after you hear it and see it in hula.

Pua Samoa

Choreographed by Reo Tafai & Lefa Galoa-Lauti

Like many of our Polynesian cousins, Samoa continues to thrive off the lands provided by God and preserved by the people. The lands that provided for our tua'a or ancestors continue to provide for us today. Of the many things our fanua (land) produces, there is a particular flower known as the Pua Samoa that vibrantly stands out amongst the overflow of greenery. Sit back and relax as our tama'ita'i share with you this siva. Let the soothing music take you to Samoa as they demonstrate the beauty our fanua continues to provide. SAU IA!

Ka Paniolo Nui o Moloka'i

Choreographed by Lauren Williams

Mr. George Cooke of Moloka'i Ranch is the honoree of this song. He is addressed as "The Great Cowboy of Moloka'i" by Julia Akea, the composer. Our faculty and staff will captivate you!

Aloha 'Ia 'o Wai'anae

Choreographed by Leilehua Utu

Wai'anae on O'ahu's west coast is home to Ka'ala, the highest elevation in the Wai'anae mountains. The coconut tree grove, Pōka'i, is long gone but the memory of its sweetest coconuts are still celebrated. Our *pa'a kāhili*, kāhili bearers, will tell you about Wai'anae with their hula.

Wehiwehi Mānoa/Ka Punahou

Choreographed by Lauren Lee & Lauren Saunders

Mānoa is home to a plethora of enchantments, delightful moments, historic importance and enduring beauty. All of these are captured in these mele danced by our directors.

Lei Nani / Pua 'Āhihi

*Choreography by Auntie Hattie Phillips, Kumu Hula Ka'iliihiwa Vaughan Darval,
Kumu Hula Mae Klein, Kumu Hula Ma'iki Aiu Lake*

A lei signifies the encompassing love of family and friends. We cherish our beautiful lei and wear it proudly, as it reminds us of the people and places that are foundational and inspiring in our lives. Our Mō'i Wahine dances *Lei Nani*, composed by Charles Namahoe, to honor her first Kumu Hula, Auntie Hattie Phillips, followed by *Pua 'Āhihi*, another lovely mele composed by Maddy Lam for Kahauani Lake as a gift to his wife, Ma'iki Aiu. She honors the legacy of the Aiu 'ohana and her Kumu, Ka'iliihiwa Vaughan, in *Pua 'Āhihi*.

Hawai'i Aloha

The final mele in our hō'ike is the well-known composition, *Hawai'i Aloha*. Written by Reverend Lorenzo Lyons, affectionately known as Makua Laiana, this mele was originally composed as a hymn and set to the tune of James McGranahan's *I left It All With Jesus*. As a member of the fifth company of missionaries from the American Board of Commissioners for Foreign Missions, Makua Laiana arrived in 1832 in Kohala, Hawai'i. There he served the Waimea community until his passing in 1886. To our knowledge, one of his sons was a Punahou School graduate who went on to Williams College, and later became a legislator in the Hawaiian Kingdom. During his lifetime, Makua Laiana is credited with erecting 14 churches, one being 'Imiola Church where he is buried. Makua Laiana was said to be one of the most fluent Hawaiian speaking missionaries to have lived in the islands and was said to be one of the few who had come to love Hawai'i more than his homeland, dedicating himself to the service of this place and pledging his allegiance to the King and Kingdom of Hawai'i. As we end our program, please stand and join in song as we honor Makua Laiana and our beloved Hawai'i aloha.



Cast

Krizelle Aceret-Tabios	Landon Eldredge	Rachel Huang	Maluhiakeanuenueanolani
Royshelle Trixie	Jordyn Eldredge	Sophia Hurd	Leafchild
Anggarayngay	Sagapolutele	Sarah Ikeda	Asialyn Lee
Laule'a Ah Mook Sang	Judd Eldredge	Lucy Ingraham	Lauren Lee
Nahoa Ah Yo	Sagapolutele	Micah Inoshita	Julia Leong
Ayden Ahokovi	Sydney Endo	Taylor Inouye	Anna Lauren Lerner
Alyssa Alvarez	Sophia Espiritu	Isabelle Iosua	Reina Lileikis
Laura Anderson	Ian Eveleth	Cassidy Ishii	Celina Lim
Maya Anderson	Colson Falk	Max Kaho'ikele Nakano	Ku'uualoha Lloyd
Noe Ando	Grace Fiaseu	Kikau Kahumoku	Pilialoha Lloyd
Mckenzie Arakaki	Haruna Floate	Haylie Kaichi	Bella Luke Kalani
Brianna Arce	Isabella Ford	Halia Kailukaitis	Emma Luna
Lily Arima	Aidan Fraiola	Amy Kaku	Iosepa Lyman
Keegan Au Yuen	Brooke Fraiola	Natalie Kaku	Ziona Lyman
Megan Baldemor	Jaynie Fu	Kiana Kamakura	Noah Macapulay
Hope Blake	Zachary Fuimaono	Rae Kamikawa	Peyton Macapulay
Faatamali'i Brown	Jenna Fujiwara	Carissa Kanae	Kyan Machado
Logan Buder-Nakasone	Lisa Fukumuro	Kila Kaniho	Naia Manibusan
Lauren Burke	Sabina Funasaki	Abrye Kapana	Rylen Manuel
Liana Burke	Jordan Furuta	Jordan Kapisi	Avery Mapes
Charlotte Campbell	Keely Gaspar	Christian Kauhane	Erika Marciel
Brooke Carias	Sophia Giambelluca	Payton Kawahara	Nicole Marciel
Isabel Cheever	Natsumi Goedicke	Haylee Kawai	Bradley Andrei Martin
Emma Ching	Gabrielle Gonzales	Hinano Kawaiaaea	Stephen Marvin
Kristen Ching	Tate Goodman	Olivia Kawaiaaea	Jaclyn Matias
Ella Chong	Rylie Goto	Dillon Kellner	Lauren Matsubara
Cierra Choy	Marissa Halagao	Maulama Kimata	Cade Matsumoto
Alyssa Clark	Astin Hange	Vanessa Kimoto	Kaiolu Mau
Greta Conlon	Ellie Hanohano	Cashel Blue Kodama	Kiana McCully
Carly Cormack	Mahina Hardin	Emi Komatsu	Jade McGuinn
Olivia Cox	Clark Hayashi	Kiana Komeiji	Kalikomakamae Meyer
Mahina Damon	Keira Henriques	Kelsey Kominek	Tate Michimoto-Toma
Misha Danailov	Azlyn Hernandez	Sachi Kumar	Ryder Miguel
Emma Deci	Kyla Higa	Lin Kurotaki	Mirabella Miranda
Alyssa Desamito	Kelsi Higashi	Kalena Lam	Alyssa Miyachi
Carli Driskill	Kahn Ho	Caylah Lau	Shay Mokulehua
Chandelle Dumbrique	Tessa Holm	Emi Lau	Kylie Moniz
Penelope Dye	Kyle Hu	Laiku Layaoen	Brandt Mooney

Elise Mori	Kanani Seward	Ava Voss	Carol Halbur
Erin Mori	Helen Shanefield	Lily Wagoner	Taylor Hamilton
Lily Murashige	Lucy Shanefield	Cassidy Wakahiro	Reid Hayes
Felicity Nagel	Christa Shibayama	Zachary White	Tricia Higa
Lily Nagel	Alana Shigekane	Anika Wida	Sachi Hirakouji
Cade Nakamura	Kaylen Shimamoto	'Ala'imaikaimalie	Ai Hirasuna
Jacianne Nakamura	Grace Shinto	Williams	Kahiwa Jung
Hanalei Nesti	Blayne Shiraki	Joey Wilson	Kanani Kelekolio
Melia Nicolai	Kamuela Smith	Nicodemus Wong	Jodie Kelekolio
Maxwell Niemann	Kylie-Ann Smith	Trevor Wong	Lori Komori
Spencer Niemann	Christopher Son	Justice Wu	Rachel Lau
Leah Nishiguchi	Luke Sonson	Keryn Yagi	Malia Lee
Kourtney Nishimura	Nanimaulioa Stowell	Christian Yamada	Melissa Lian
Saige Nishimura	Will Straton	Trisha Yamamoto	Karen Lovell
Danie Nishiyama	Azure Sueda	Megan Yanagi	Sheryl Luke
Emma Ogata	Ian Sutherland	Brighton Yap	Ka'ai McAfee-Torco
Leo Ogiwara-Akaki	Azusa Suzuki	Masa Yara	Emily McCarren
Alana Oishi-Agader	Tarin Tabuyo	Carly Yim	Emma McGuire
Lyric Ono	Courtney Tagawa	Chloe Yoshiki	Kainalu Mercado-Spalding
Faith Ota	Madison Takai	Ella Yoshimura	Toshi Mori
Gabbie Owen-Mendoca	Emily Tamanaha	Kekoa Young	Atsuko Motet
Kyra Park	Darcie Tanaka	Mia Young	Gaylynn Nakamatsu
Mehana Paul	Lyon Tang	Alexander Yuen	Leni Nakao-Yamada
Alexandria Peters	McKenna Tang	Kainoa Yuen	Mark Nelson
Alexander Picken	Jacelyn Tanuvasa	Faculty/Satff	Mark Noguchi
Skyler Recel-Chang	Ainsley Tasaka	Heidi Okikawa
Kiara Reeves	Tasiana Taufahema	Gina Ahuna	Mia Porreca
Jairus Rhoades	Andrea Tay	Tai Ando	Donna Reid-Hayes
Rylee Rol	Meg Taylor	Ceri Aoyama	Eric Reppun
Travis Ross	Cade Terada-Herzer	Noelehua Archambault	Kealohi Reppun
Alyssa Rossio	Kate Teruya	Marguerite Ashford	Douglas Rigg
Safiya Rufino	Afatia Thompson	Jacqueline Balish	Lorelei Saito
John-Keawe Sagapolutele	Taihere Thompson	Lesley Ballew	Kina'u Shipman
Noah Sagon	Ashley Tom	Andrea Bender	Paraluman Stice-Durkin
Chloe Saito	Lily Truong	Cherry Cachero	Jerusha Tabori
Shea Sakahara	Justin Tsukada	Judy Chang Shiroma	Lauren Takao
Kaily Sakai	Lonokaehu Tuitele	Melanie Coffelt	Tracie Takeshita
La'akea Salvani	Josh Uchima	Kimee Cruz-Kalahiki	Kekoa Taliaferro
Sarai Sanchez	Josh Christian Udani	Stacyann Eli	Aki Teshigahara
Troy Sarsuelo	Kathleen Patiola Uluave	Carolyn Fong Chan	Kathleen Thomas
Marsden Sasaki	Callie Umeda	Kikilia Fordham	Bennett Valencia
Brendon Sato	Donte Utu	Raina Fujitani	Lauren Williams
Kelsey Ann Sato	Megan Uyeno	Jan Furuta	Denise Wong
Lauren Saunders	Ty Vae'ena	Lauren Gibson	Hikaru Yamaguchi
Shanaya Savea	Penina Vaimaona	Jose Gigante	Terry Yamamoto-Edwards
Hallelujah Sele	Allena Villanueva	Rianne Graves-Grantham	
Jamie Seu	Katherine Viola	Joanna Habermann	



May Day is Lei Day in Hawai'i

May Day is Lei Day in Hawai'i,
Garlands of flowers everywhere,
All of the colors in the rainbow,
Maidens with blossoms in their hair.

Flowers that mean we should be happy,
Throwing aside our load of cares,
Oh, May Day is Lei Day in Hawai'i,
May Day is a happy day out here!



Ke Kōkua

CO-DIRECTORS	Lauli'a Ah Wong, Leilehua Utu
MUSICAL DIRECTORS	Pal Eldredge; Waileia Mineshima-Eldredge, assistant
ADULT MUSICIANS	Pal Eldredge, Waileia Mineshima-Eldredge, Wil Tafolo & D.J. Utu; SAMOAN MUSICIANS: Vanessa Va'a, Nicole Va'a, Eta Galoiā-Lauti, Alex Galea'i
STUDENT MUSICIANS	SENIORS: Kui Eldredge, Jack Ho, Josh Uchima & Joey Misailidis; SOPHOMORE: Dahlia Tabori; EIGHTH GRADE: Tai Misailidis
STUDENT DIRECTORS	SENIORS: Lauren Lee & Lauren Saunders; JUNIORS: Christian Kauhane, Payton Kawahara & Mehana Paul; SOPHOMORES: Laule'a Ah Mook Sang, La'iku Layaoen & Reina Lileikis; FRESHMEN: Donte Utu & Ziona Lyman
NARRATION	Lauli'a Ah Wong, Ke'alohi Reppun, Kimo Keaulana
KĀHILI	Andi Fujinaga, Ann Sato, Asako Kajioka, Carla Fukumoto, Carol Rosa, Carol Okada, Koby Berrington, Lasar McCabe, Mia Thompson & Kasumi Hara
HAWAIIAN LANGUAGE	Ke'alohi Reppun & Kimo Keaulana
COSTUMES, NĀ KAMĀLI'I WĀHINE	Allen Kam, Grant Keli'iwa'anui, Sheron Yuen
ADULT INSTRUCTORS	Reid Hayes, Allen Kam, Grant Keli'iwa'anui, Lauren Williams, Leilehua Utu & Raychel Oato; SAMOAN INSTRUCTORS: Reo Tafai, Lefa Galoia-Lauti
KAHIKO	Kumu Doreen Hirao Doo, Lauli'a Ah Wong, Lia Sheehan, Andrea Siu, Trisha Kajimura, Megan Cacho & Raychel Oato
SOUND	Hanale Ka'anapu, Ha.Ka Entertainment; Ray Rausa, Sean Alterado, Punahou School
VIDEO	Andrew Ryan, Video Production Department, Punahou School
TICKET SALES	Parent Faculty Association Office, Taryn Kabei, Lee Ann Ichimura; Julie Matsuo-Chun
PROGRAMS	Visual Production Center, Julie Matsuo-Chun, Lisa Watanabe, Patty Young-Kingsbury
GRAPHIC DESIGN	Waileia Mineshima-Eldredge, Lauli'a Ah Wong
COMMUNITY RESOURCES	Aloha Hula Supply, Martha's Lei Stand, Cindy's Lei Shoppe, Craftsway, Fabric Mart, June Fabric, Hawai'i Mercantile, Jean's Warehouse, Joann, Harriet's Lei Stand, Moxie3innovations, Flora-Dec, Fong's Plantation, American T-Shirt Company, Innovative Designs and Sales
STAGE DECORATIONS	'Ohana Kahumoku, 'Ohana Saunders, Wailea Mineshima-Eldredge, Lauli'a Ah Wong
GYM PREPARATION	Kenny Chew, Violeta Dahilig, Tyler Terai, Kalei Miyahana
FACILITIES	Punahou School, Administrators, Athletic Department, Business Office, Central Supply
FRONT DOOR	Nā Hoaloha Mau Loa
BACK DOOR	Faculty and Staff

Hawai'i Aloha

COMPOSED BY LORENZO LYONS

E Hawai'i, e ku'u one hānau ē
Ku'u home kulāiwi nei
'Oli nō au i nā pono lani ou
E Hawai'i aloha ē

E hau'oli e nā 'ōpio o Hawai'i nei
'Oli ē, 'Oli ē!
Mai nā aheahe makani e pā mai nei
Mau ke aloha no Hawai'i

O Hawai'i, o sands of my birth
My native home
I rejoice in the heavenly blessing of you
O beloved Hawai'i

Be joyous o youth of Hawai'i
Rejoice! Rejoice!
May the gentle breezes blow
Love for Hawai'i is eternal